

Leucadia Pedestrian and Bicycle At-Grade Railroad Crossings Update

January 18, 2023

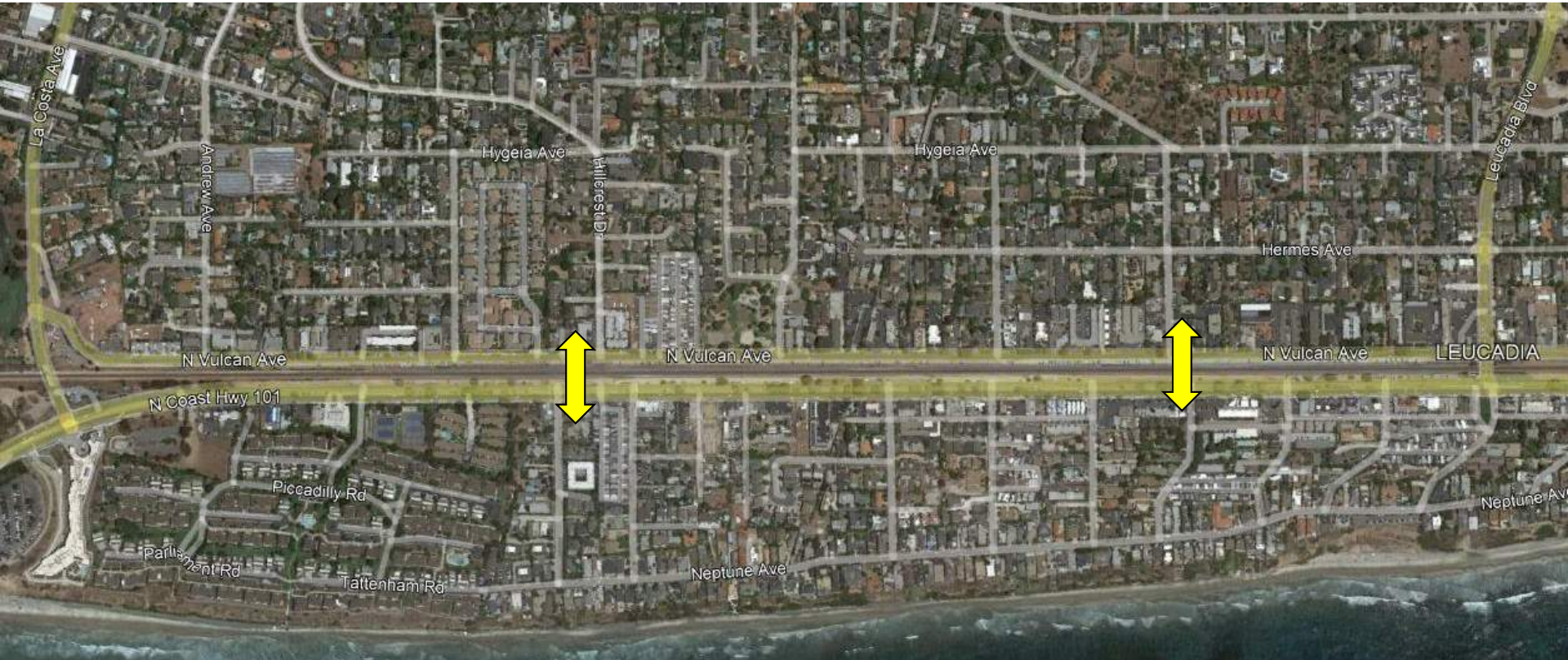

Leucadia At-Grade Study Location



History and Status of Project

- **Council direction to evaluate At-Grade Crossings**
- **Notice to Proceed with Phase 1 Work (Site Analysis and Concept Design)**
- **Work is Underway**



Purpose & Objective of Study

- **Provide Safe & Legal Crossings**
- **Understand Pedestrian Activity**
- **Document the Need for Convenient Crossings**
- **Conceptual Design of Safe Crossings**
- **Community and CPUC Consensus**

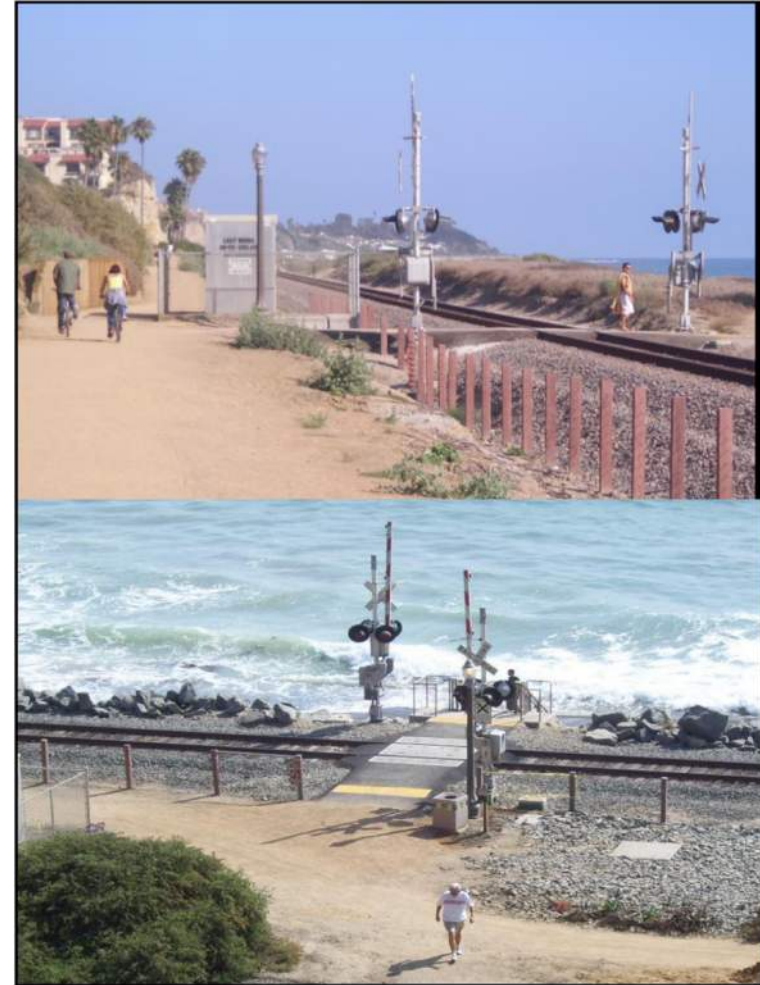

Leucadia At-Grade Study Steps

- **Site Investigation & Survey - Complete**
- **Data Analysis - Mostly Complete**
- **Conceptual Design - Complete**
- **Recommendations & Feedback**
- **Stakeholder Site Diagnostic Meeting**



Leucadia At-Grade Crossing Design



Location 1: Grandview St / Hillcrest Dr



View from
North Coast Highway 101
toward Vulcan Ave

View from
Vulcan Ave toward
North Coast Highway 101



Location 2: Phoebe St / Glaucus St & Jason St



View from
North Coast Highway 101
toward Vulcan Ave

View from
Vulcan Ave toward
North Coast Highway 101



Phoebe/Glaucus & Jason Option 1

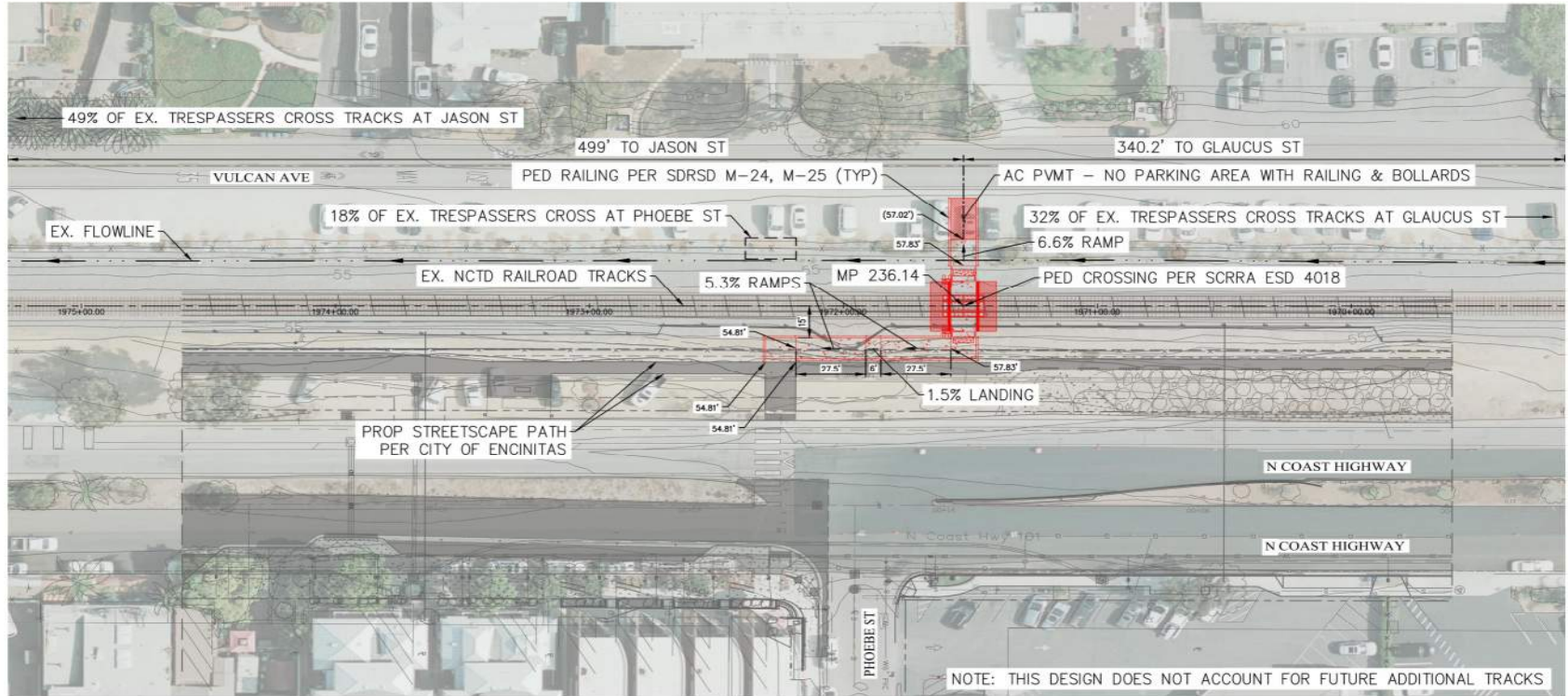

PATHWAY RAMP ALTERNATIVE

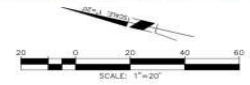

2024 City of Encinitas. All rights reserved. Encinitas Rail Company. All rights reserved. Encinitas Rail Company. All rights reserved. Encinitas Rail Company. All rights reserved.

RAILPROS
 15625 ALTON PKWY, STE 140 E-MAIL: INFO@RAILPROS.COM
 IRVINE, CA 92618 PHONE: (714) 734-8765
 WWW.RAILPROS.COM

NORTH LEUCADIA AT-GRADE CROSSINGS
PHOEBE ST PED CROSSING
 SCALE: 1" = 20' | DATE: 12-01-2022 | SHEET: 1 OF 1

Upcoming Phase 1 Milestones

- **Community Participation Meeting (January 30th)**
- **Findings and Recommendations Memo (February)**
- **Stakeholder Site Diagnostic Meeting (March/April)**
 - Present Findings & Recommendations to CPUC and FRA
 - Review Site Conditions
 - Document Stakeholder Feedback & Recommendations



Path Forward

Fund Phase 2: Formal CPUC Application & Review

- **Draft Application to CPUC**
- **Review, Comment, Revise Iterations with CPUC staff**
- **Formal CPUC Application**
- **CPUC Administrative Law Judge Review**

Fund Phase 3: Design and Environmental

Fund Phase 4: Construction





QUESTIONS